

REAL PROPERTY MAP

COUNTY OF RENSSELAER

TOWN OF SCHODACK

VILLAGE OF NASSAU

STATE OF NEW YORK

APPROVED BY THE NEW YORK STATE BOARD
OF
EQUALIZATION AND ASSESSMENTS

1,410
CASE NUMBER

APRIL 24, 1978
DATE

ACCEPTED BY COUNTY OF RENSSELAER

COUNTY LEGISLATORS

CHAIRMAN, COUNTY LEGISLATORS

DATE

CLT
BALANCED
GOVERNMENTAL
SERVICES ▲▲
TAX Mapping Division
COLE LAYER TRUMBULL COMPANY INC.
3535 Salem Avenue Dayton, Ohio 45406

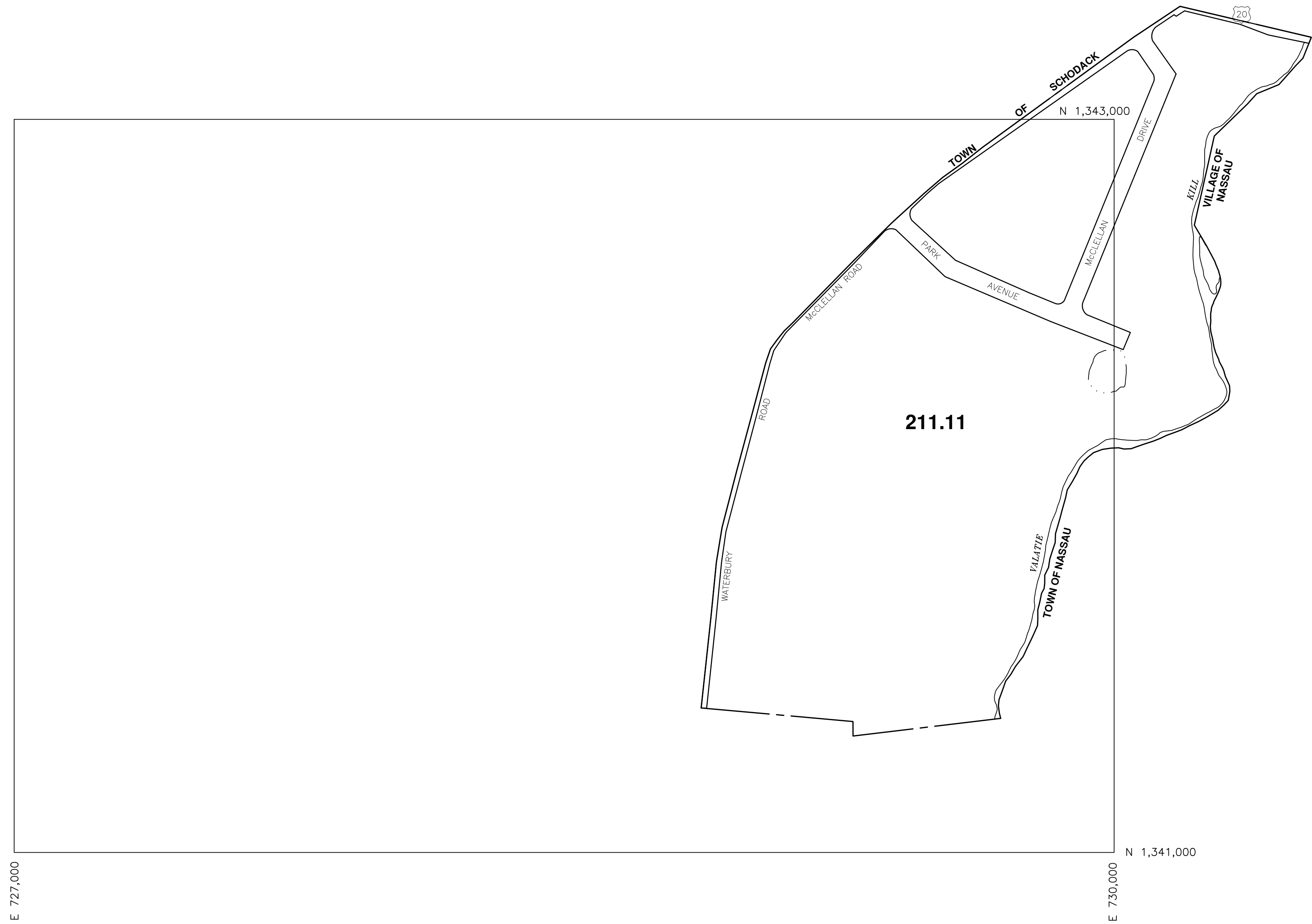

COPYRIGHT © 1976-2005 COUNTY OF RENSSELAER N.Y.

REAL PROPERTY MAP
 THE USE OF THIS MAP IS FOR REAL
 PROPERTY TAX ADMINISTRATION PURPOSES ONLY

PREPARED FOR: RENSSELAER COUNTY LEGISLATURE, TROY, NEW YORK
 ORIGINALLY PREPARED BY: COLE - LAYER - TRUMBULL CO., INC., DAYTON, OHIO
 CONVERTED TO DIGITAL FORMAT BY: WELER MAPPING, INC., HORSEHEADS, NEW YORK

MODULAR MAP BREAKDOWN

001	01	02	05	06	07	08	31	32	33	34	35	36	37	38
	03	04	09	10	11	12	39	40	41	42	43	44	45	46
			13	14	15	16	47	48	49	50	51	52	53	54
			17	18	19	20	55	56	57	58	59	60	61	62
							63	64	65	66	67	68	69	70
							71	72	73	74	75	76	77	78
							79	80	81	82	83	84		

Scale: 1"=400' (8,000 x 12,000)
 1"=200' (4,000 x 6,000)
 1"=100' (2,000 x 3,000)
 1"=50' (1,000 x 1,500)

LEGEND

COUNTY LINE	---	SECTION NUMBER (1"=400')	001	INTERSTATE HIGHWAY	
CITY, TOWN OR VILLAGE LINE	---	SECTION NUMBER (1"=200')	001-01	U.S. HIGHWAY	
SECTION LINE	---	SECTION NUMBER (1"=100')	001-05	NEW YORK STATE HIGHWAY	
WATER	---	SECTION NUMBER (1"=50')	001-21	COUNTY HIGHWAY	
NAD27	---	MAJOR HIGHWAY	=====	STREET AND TOWN ROAD	
NAD83	---	ALL OTHER ROADS	=====	RAILROAD	

DATE OF MAP: 08-19-76
 DATE OF REVISION: 07-21-00

SCALE: 1"=200'

BY NAME: [108]

VILLAGE OF NASSAU
TOWN OF SCHODACK
 RENSSELAER COUNTY, NEW YORK

NAD 83 NY STATE PLANE COORDINATE SYSTEM, EAST ZONE, US FEET **INDEX MAP**

N 1,343,000
E 727,000

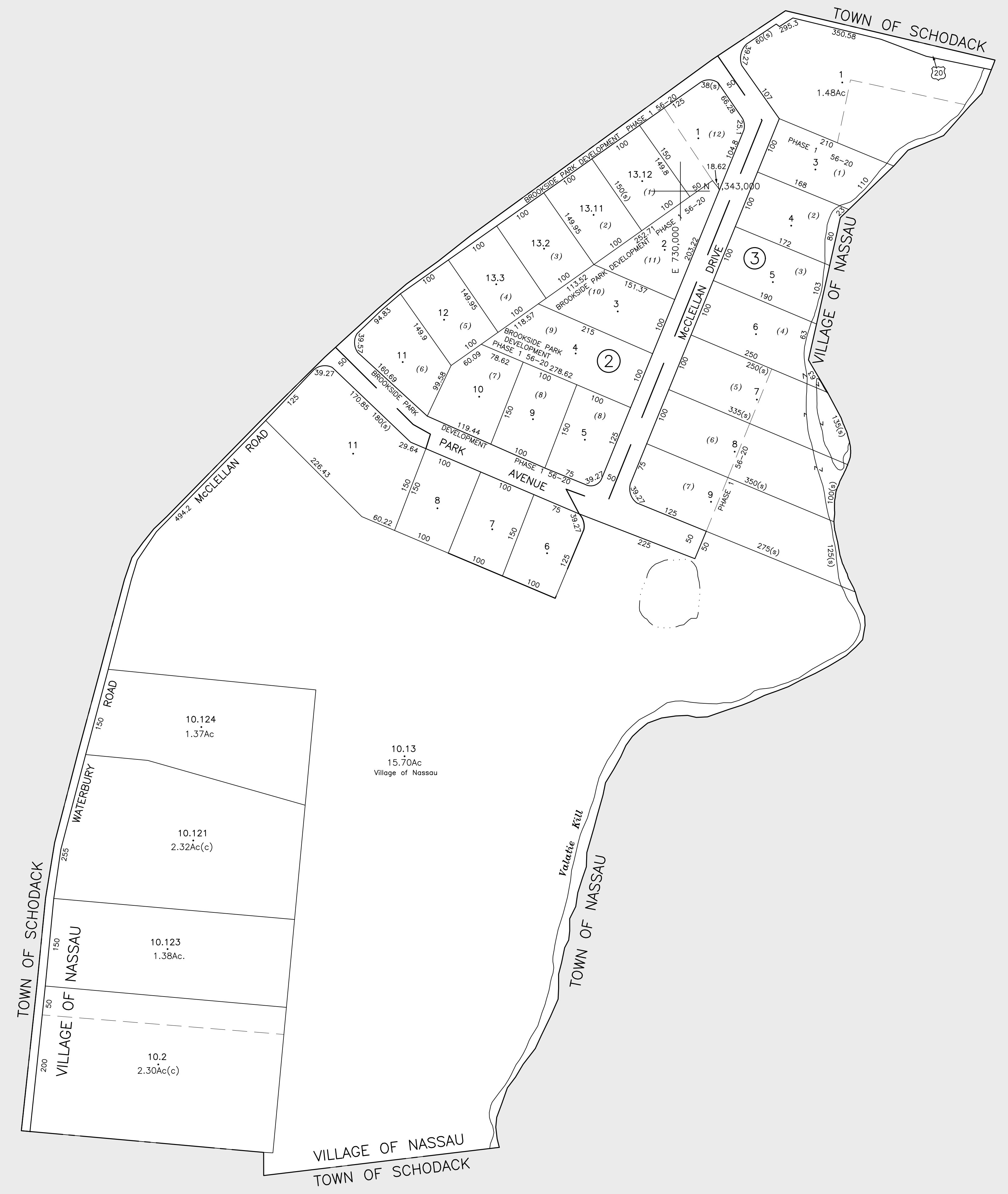

N 1,341,000
E 727,000

N 1,341,000
E 730,000

COPYRIGHT © 1976-2005 COUNTY OF RENSSELAER, N.Y.

<p>REAL PROPERTY MAP THE USE OF THIS MAP IS FOR REAL PROPERTY TAX ADMINISTRATION PURPOSES ONLY</p> <p>PREPARED FOR: RENSSELAER COUNTY LEGISLATURE, TROY, NEW YORK ORIGINALLY PREPARED BY: COLE - LAYER - TRUMBULL CO., INC., DAYTON, OHIO CONVERTED TO DIGITAL FORMAT BY: WELER MAPPING, INC., HORSEHEADS, NEW YORK, JANUARY, 2003</p>		<p>SPECIAL DISTRICTS</p> <table border="1"> <thead> <tr> <th>TYPE</th> <th>SYMBOL</th> <th>CODE</th> <th>NAME</th> </tr> </thead> <tbody> <tr> <td>SCHOOL</td> <td>SEH</td> <td>382401</td> <td>EAST GREENBUSH CENTRAL</td> </tr> </tbody> </table>	TYPE	SYMBOL	CODE	NAME	SCHOOL	SEH	382401	EAST GREENBUSH CENTRAL	<p>LEGEND</p> <table border="1"> <tbody> <tr> <td>NAD83</td> <td>PROPERTY LINE</td> <td>AREA (FROM DEED) 1.50Ac</td> <td>INTERSTATE HIGHWAY</td> </tr> <tr> <td>NAD87</td> <td>WATER</td> <td>AREA (CALCULATED) 1.50Ac(c)</td> <td>U.S. HIGHWAY</td> </tr> <tr> <td>STATE OR COUNTY LINE</td> <td>LAND HOOK</td> <td>DIMENSION (FROM DEED) 16.5</td> <td>NEW YORK STATE HIGHWAY</td> </tr> <tr> <td>CITY/TOWN OR VILLAGE LINE</td> <td>PATENT OR REALTY LOT LINE</td> <td>DIMENSION (SCALED) 66'(s)</td> <td>COUNTY HIGHWAY</td> </tr> <tr> <td>ROAD OR RAILROAD R/W</td> <td>PATENT OR REALTY LOT NO. (36) OR (1)</td> <td>COORDINATE-LOCATOR NO.(800,000-N8000,000)</td> <td>BLOCK LIMIT LINE</td> </tr> <tr> <td>SEWER</td> <td>SECTION-BLOCK-LOT-NO. 001.00- 1 -100</td> <td></td> <td></td> </tr> <tr> <td>WATER</td> <td></td> <td></td> <td></td> </tr> </tbody> </table>	NAD83	PROPERTY LINE	AREA (FROM DEED) 1.50Ac	INTERSTATE HIGHWAY	NAD87	WATER	AREA (CALCULATED) 1.50Ac(c)	U.S. HIGHWAY	STATE OR COUNTY LINE	LAND HOOK	DIMENSION (FROM DEED) 16.5	NEW YORK STATE HIGHWAY	CITY/TOWN OR VILLAGE LINE	PATENT OR REALTY LOT LINE	DIMENSION (SCALED) 66'(s)	COUNTY HIGHWAY	ROAD OR RAILROAD R/W	PATENT OR REALTY LOT NO. (36) OR (1)	COORDINATE-LOCATOR NO.(800,000-N8000,000)	BLOCK LIMIT LINE	SEWER	SECTION-BLOCK-LOT-NO. 001.00- 1 -100			WATER				<p>DATE OF MAP: 08-25-76 DATE OF REVISION: 2-5-19</p> <p>SCALE: 1"=400'</p>	<p>INDEX TO ADJOINING MAP SECTIONS</p> <table border="1"> <tbody> <tr> <td>211 00 00</td> <td>211 00 00</td> <td>211 00 00</td> </tr> <tr> <td>211 00 00</td> <td>211 00 00</td> <td>211 00 00</td> </tr> <tr> <td>211 00 00</td> <td>211 00 00</td> <td>211 00 00</td> </tr> </tbody> </table>	211 00 00	211 00 00	211 00 00	211 00 00	211 00 00	211 00 00	211 00 00	211 00 00	211 00 00	<p>VILLAGE OF NASSAU TOWN OF SCHODACK RENSSELAER COUNTY, NEW YORK</p> <p>NAD 83 NY STATE PLANE COORDINATE SYSTEM, EAST ZONE, US FEET</p> <p>211.11</p>
TYPE	SYMBOL	CODE	NAME																																																
SCHOOL	SEH	382401	EAST GREENBUSH CENTRAL																																																
NAD83	PROPERTY LINE	AREA (FROM DEED) 1.50Ac	INTERSTATE HIGHWAY																																																
NAD87	WATER	AREA (CALCULATED) 1.50Ac(c)	U.S. HIGHWAY																																																
STATE OR COUNTY LINE	LAND HOOK	DIMENSION (FROM DEED) 16.5	NEW YORK STATE HIGHWAY																																																
CITY/TOWN OR VILLAGE LINE	PATENT OR REALTY LOT LINE	DIMENSION (SCALED) 66'(s)	COUNTY HIGHWAY																																																
ROAD OR RAILROAD R/W	PATENT OR REALTY LOT NO. (36) OR (1)	COORDINATE-LOCATOR NO.(800,000-N8000,000)	BLOCK LIMIT LINE																																																
SEWER	SECTION-BLOCK-LOT-NO. 001.00- 1 -100																																																		
WATER																																																			
211 00 00	211 00 00	211 00 00																																																	
211 00 00	211 00 00	211 00 00																																																	
211 00 00	211 00 00	211 00 00																																																	