

REAL PROPERTY MAP

# COUNTY OF RENSSELAER

TOWN OF SCHODACK

VILLAGE OF NASSAU

STATE OF NEW YORK

APPROVED BY THE NEW YORK STATE BOARD  
OF  
EQUALIZATION AND ASSESSMENTS

---

**1,410**  
CASE NUMBER

**APRIL 24, 1978**  
DATE

ACCEPTED BY COUNTY OF RENSSELAER

COUNTY LEGISLATORS

---

CHAIRMAN, COUNTY LEGISLATORS

---

DATE

CLT  
BALANCED  
GOVERNMENTAL  
SERVICES   
TAX Mapping Division  
COLE LAYER TRUMBULL COMPANY INC.  
3535 Salem Avenue Dayton, Ohio 45406



COPYRIGHT © 1976-2005 COUNTY OF RENSSELAER N.Y.

REAL PROPERTY MAP  
 THE USE OF THIS MAP IS FOR REAL  
 PROPERTY TAX ADMINISTRATION PURPOSES ONLY

PREPARED FOR: RENSSELAER COUNTY LEGISLATURE, TROY, NEW YORK  
 ORIGINALLY PREPARED BY: COLE - LAYER - TRUMBULL CO. INC., DAYTON, OHIO  
 CONVERTED TO DIGITAL FORMAT BY: WEILER MAPPING, INC., HORSEHEADS, NEW YORK

**MODULAR MAP BREAKDOWN**

001			
01	02	03	04

05	06	07	08	31	32	33	34	35	36	37	38
09	10	11	12	39	40	41	42	43	44	45	46
13	14	15	16	47	48	49	50	51	52	53	54
17	18	19	20	55	56	57	58	59	60	61	62
				63	64	65	66	67	68	69	70
				71	72	73	74	75	76	77	78
				79	80	81	82	83	84	85	86

1"=400' (8,000 x 12,000)  
 1"=200' (4,000 x 6,000)  
 1"=100' (2,000 x 3,000)  
 1"=50' (1,000 x 1,500)

**LEGEND**

COUNTY LINE	---	SECTION NUMBER (1"=400')	<b>001</b>	INTERSTATE HIGHWAY		DATE OF MAP:	08-19-76
CITY, TOWN OR VILLAGE LINE	----	SECTION NUMBER (1"=200')	<b>001-01</b>	U.S. HIGHWAY		DATE OF REVISION:	07-21-00
SECTION LINE	-----	SECTION NUMBER (1"=100')	<b>001-05</b>	NEW YORK STATE HIGHWAY			
WATER	~~~~~	SECTION NUMBER (1"=50')	<b>001-21</b>	COUNTY HIGHWAY			
NAD83	-----	MAJOR HIGHWAY		STREET AND TOWN ROAD			
NAD83	=====	ALL OTHER ROADS		RAILROAD			

BY NAME:

SCALE: 1"=200'

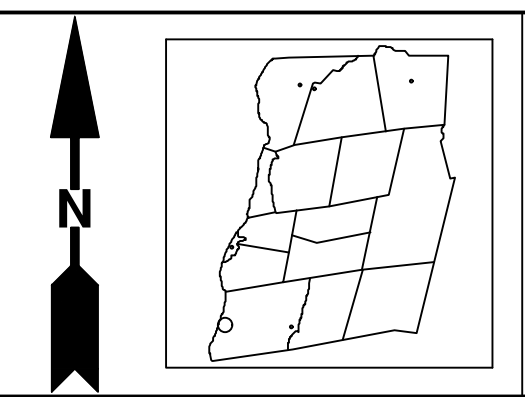

**VILLAGE OF NASSAU**  
**TOWN OF SCHODACK**  
 RENSSELAER COUNTY, NEW YORK

NAD 83 NY STATE PLANE COORDINATE SYSTEM, EAST ZONE, US FEET

**INDEX MAP**

N 1,343,000  
E 727,000

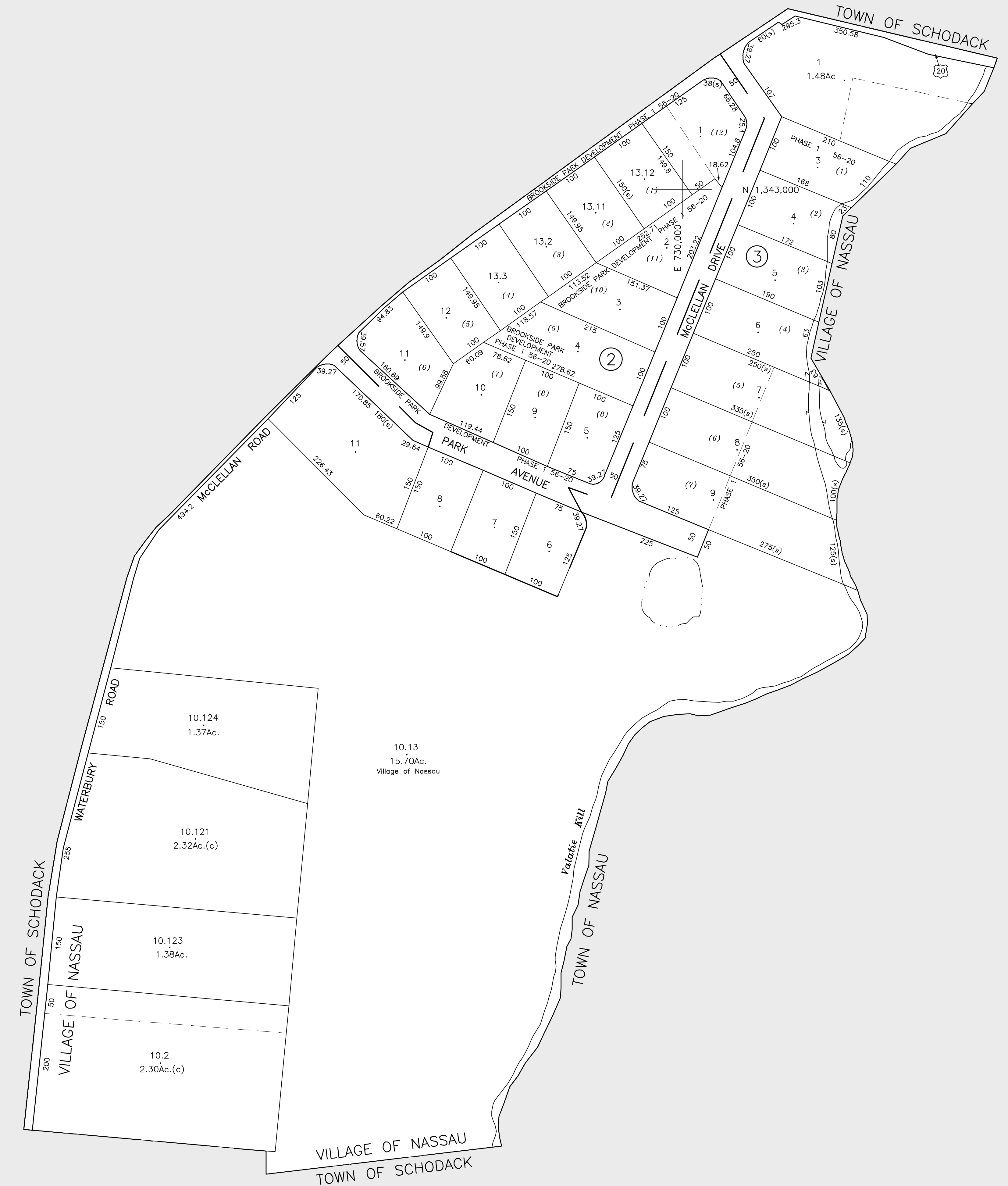

N 1,341,000  
E 727,000

N 1,341,000  
E 730,000

COPYRIGHT © 1976-2005 COUNTY OF RENSSELAER, N.Y.

**REAL PROPERTY MAP**  
THE USE OF THIS MAP IS FOR REAL  
PROPERTY TAX ADMINISTRATION PURPOSES ONLY

PREPARED FOR: RENSSELAER COUNTY LEGISLATURE, TROY, NEW YORK  
ORIGINALLY PREPARED BY: COLE - LAYER - TRUMBULL CO. INC., DAYTON, OHIO  
CONVERTED TO DIGITAL FORMAT BY: WEILER MAPPING, INC., HORSEHEADS, NEW YORK, JANUARY, 2003

TYPE	SYMBOL	SPECIAL DISTRICTS CODE	NAME
FIRE	F		
LIGHT	L		
SCHOOL	SH	382401	EAST GREENBUSH CENTRAL
SEWER	S		
WATER	W		

SYMBOL	DESCRIPTION
---	PROPERTY LINE
---	WATER
---	LAND HOOK
---	PATENT OR REALTY LOT LINE
---	PATENT OR REALTY LOT NO. (36) OR (1)
---	SECTION-BLOCK-LOT-NO. 001.00- 1-100

SYMBOL	DESCRIPTION
---	AREA (FROM DEED) 1.50Ac
---	AREA (CALCULATED) 1.50Ac(c)
---	DIMENSION (FROM DEED) 16.5
---	DIMENSION (SCALED) 66'(s)
---	COORDINATE-LOCATOR NO.(E800,000-N8000,000)
---	INTERSTATE HIGHWAY (90)
---	U.S. HIGHWAY (31)
---	NEW YORK STATE HIGHWAY (2)
---	COUNTY HIGHWAY (108)
---	BLOCK LIMIT LINE

DATE OF MAP: 08-25-76  
DATE OF REVISION: 2-5-19

SCALE: 1"=400'

INDEX TO JOINING MAP SECTIONS

211 00	211 00	211 00
211 00	211 00	211 00
211 00	211 00	211 00

**VILLAGE OF NASSAU**  
**TOWN OF SCHODACK**  
RENSSELAER COUNTY, NEW YORK

E 727,000-N 1,341,000  
MIDDLE COORDINATE LOCATOR NUMBER

NAD 83 NY STATE PLANE COORDINATE SYSTEM, EAST ZONE, US FEET

**211.11**  
SECTION NUMBER